



Walla Walla Public Schools

EDIM WINTER 2021 UPDATE



Walla Walla Public Schools

Developing Washington's Most Sought-After Graduates

In-person Learning Milestones

- Began school year with a majority of students in either Distance Learning 2.0 and/or Walla Walla Online
- Just when we were preparing to bring back K-2, community COVID cases spiked in Nov forcing all students to remote learning
- Dec 16 - state released new data that revealed ability of schools to keep students/staff safe even at modest community COVID transmission rates
 - Preschool began in person on Jan 19
 - Elementary began on Jan 25
 - MS began on Feb 17
 - HS began on March 8

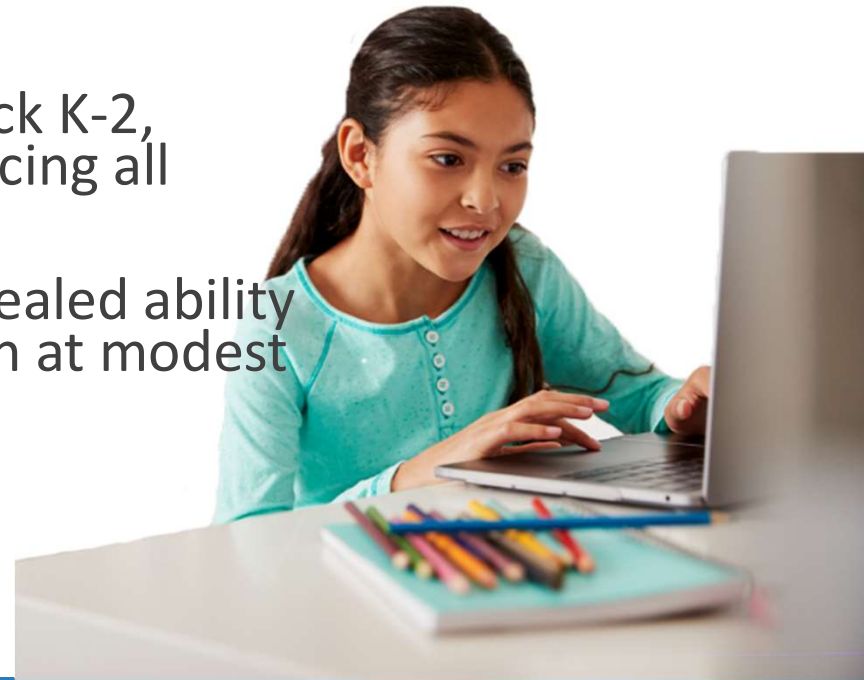

WWPS COVID Testing Program

- Partnership with WaDOH, OSPI and Health Commons
- Symptomatic Testing For Students(with parent permission) and Faculty
 - Free rapid COVID testing (BianaxNOW)
 - 48hr “Gold Standard” Saliva PCR testing (Curative)
- Asymptomatic Screening For Faculty

Viral Trends in School Communities

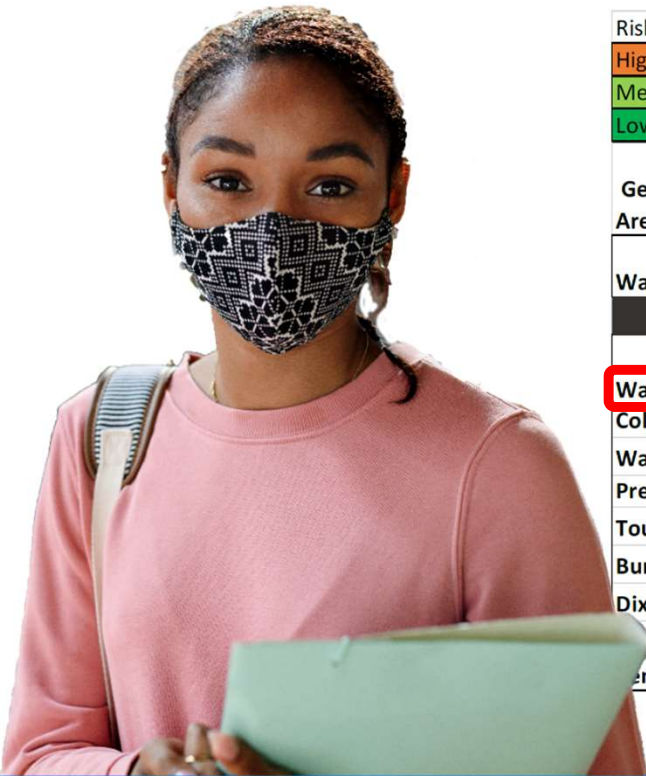

Risk Key:			March 6, 2021 to March 19, 2021						
High	>350cases/100K/14days		14 Day Date Range						
Medium	50-350 cases/100K/14days		1/27 to 2/9/21	1/30 to 2/12/21	2/6 to 2/19/21	2/13 to 2/26/21	2/20 to 3/5/21	2/27 to 3/12/21	3/6 to 3/19/21
Low	<50 cases/100K/14days								
Geographic Area	Population	Case Cutoffs							
Walla Walla Co.	62,580	220[219-31]30	218	209	151	113	136	91	23
Walla Walla	44,650	157[156-22]21	120	114	83	57	37	14	12
College Place	9,780	34[33-4]3	48	47	27	28	19	7	7
Waitsburg	1,240	4[3-1]0	2	2	2	3	1	0	0
Prescott	330	2[1]0	21	22	16	3	1	0	0
Touchet	407	2[1]0	5	5	7	11	10	5	2
Burbank	3378	11[10-1]0	7	13	15	10	5	4	2
Dixie	495	2[1]0	2	1	1	1	1	0	0
St. Penitentiary	2300	NA	13	5	0	0	62	61	0

School Viral Trends

- District has maintained a COVID dashboard since Sep`20
- To Date:
 - NO staff have contracted COVID as a result of onsite exposure
 - Since reopening we have seen no uptick in onsite exposure and/or close contact quarantine

WWPS COVID Dashboard
Print, Export

The table below provides the following information:

- Confirmed COVID-19 quarantine cases for students receiving in-person instruction and staff within the last 14 days (*indicates off-site exposure)
- Number of close contacts within the last 14 days of students receiving in-person instruction and staff requiring quarantine (*indicates off-site exposure)
- To learn more about the district's safety and communication protocols, [click here](#)

This table is updated every school day by 5pm.

	Students (served on-site)		Staff		Specific Building Status
	Confirmed COVID-19	Close Contact	Confirmed COVID-19	Close Contact	
Elementary					
Beiney					
Green Park					
Sharpstein		1*		1*	
Edison					
Prospect Point					
Middle Schools					
Garrison					
Pioneer					
High Schools					
Walla Walla High School				1*	
Lincoln High School	10	1*			
Learning Centers & Other Facilities					
Center for Children and Families					
Opportunity					
Walla Walla Online					
SEA/Tech Skills Center					

6ft or 3ft?



U.S. Department of
Health and Human Services
Centers for Disease
Control and Prevention

- March 19 – CDC revises physical distancing guidance based on community transmission and other factors
- Research
 - An evaluation of 172 studies from 16 countries showed a significant reduction in risk with distancing of at least three feet, but no additional benefit at six feet.
 - AAP, WHO, Harvard School of Public Health, and the National Academy of Sciences all have found that three feet provides adequate protection when other health measures are employed.



Athletics & Activities

- 3 seasons per WIAA
- Since entering Phase 3, all sports now permitted
- Limited spectators now permitted

2/1 - 2/7	2/8 - 2/14	2/15 - 2/21	2/22 - 2/28	3/1 - 3/7	3/8 - 3/14	3/15 - 3/21	3/22 - 3/28	3/29 - 4/4	4/5 - 4/11	4/12 - 4/18	4/19 - 4/25	4/26 - 5/2	5/3 - 5/9	5/10 - 5/16	5/17 - 5/23	5/24 - 5/30	
WIAA SEASON 1*																	
Cross Country																	WIAA
Football																	WIAA
Slowpitch Softball																	WIAA
Soccer (Girls, 1B/2B Boys)																	WIAA
Swim & Dive (Girls)																	WIAA
Volleyball																	WIAA
Golf (Alternate Season)																	
Tennis (Alternate Season)																	
WIAA SEASON 2*																	
Baseball																	WIAA
Fastpitch Softball																	WIAA
Golf																	WIAA
Soccer (1A-4A Boys)																	WIAA
Tennis																	WIAA
Track & Field																	WIAA
WIAA SEASON 3*																	
Basketball																	WIAA
Bowling																	WIAA
Cheerleading																	WIAA
Dance/Drill																	WIAA
Gymnastics																	WIAA
Swim & Dive (Boys)																	WIAA
Wrestling																	WIAA



WallaWallaAthletics.com

- Live video stream of most sporting events on



- Schedules & Rosters
- Player/Team highlights and features



WWPS Student Summer Sol Program

- Student Enrichment, Academic Acceleration, Social/Emotional Support & Physical Wellbeing
 - PS-12th Grade
 - Every site, Mon-Fri
 - Community Partnerships
 - Transportation and Nutrition Services
 - Summer SOL Pass for Every WWPS Student



www.wwpsonbond.org

- Live construction cameras
- Project updates and renderings
- Project videos and virtual site tours
- Bond Oversight Committee Updates
- Millions of dollars staying local



Roofing, HVAC, Safety and Security

- Roof Replacement (Berney, Green Park & Blue Ridge)
- HVAC Upgrades (Berney)
- Safety
 - Access Control, Cameras, Lockdown Capabilities & Fencing



WaHi-Infrastructure

- 1.5 miles of trench work
- 1 mile of new water mains
- ½ mile of new sewer
- 10 miles of cabling



“Old Science Building” Renovation

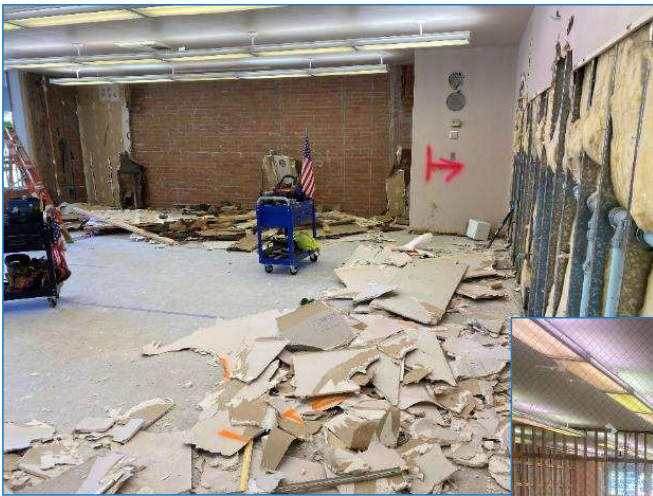

WaHi-Culinary Arts & Commons

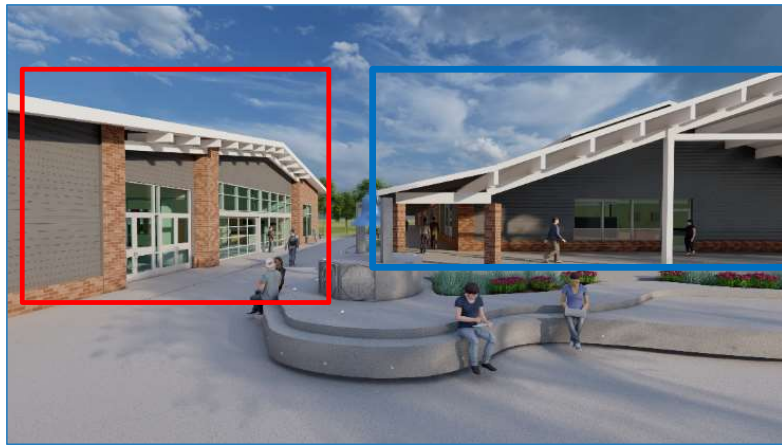

WaHi-Music & Fitness Additions



Bond Update - Pioneer

- Local Jackson Contractor Group lands project
 - Millions staying local
 - Lots of asbestos abatement
 - 1950's renovations complete by late fall `21
 - Remaining campus complete by fall `22



Lincoln High School

- Finalized construction documents and submitted for final city/official/code review
- Preparing final bid documents and specifications
- Advertising for bids in Summer 2021
- Beginning work in Fall 2021



Honoring our Past



Delivering on Our Promise

- 40 local contractors and vendors already involved
- Tens of millions of dollars staying local!



- Bond Oversight Committee monitors programs, progress & expenditures

Participating Local Contractors/Vendors to Date	
Contractor/Vendor	Services Provided
PBS Environmental	Civil Engineer
Integrity Design	Preliminary Signage
Anderson Perry	Geotechnical
PBS Environmental	Survey
DA Davidson	Bond Underwriter/Agent
Perfection Glass	Wahi Window Mockups
Jackson Contractor Group (Wahi)	Wahi General Contractor, Science Building Structural Steel Framing, Rough Carpentry, Waterproofing, Door Frames/Hardware, Misc. Specialties
Jackson Contractor Group (Pioneer)	Pioneer General Contractor
Pacific Power	Successful Electrical Utility Service Provider
S & K Mountain Construction	Berney Elementary School Roof and HVAC Project, Prospect Pt safety improvements
Nelson Construction Inc.	Berney Elementary Project, Science Building Concrete and Civil, Wahi Civil Project
Integrity Metal Fab	Berney Elementary Project, Misc Metal Work
Wolla Wolla Electric	Berney Elementary HVAC Project, Science Building Photo Voltaic, Wahi Civil Project
Cutting Edge Plumbing	Green Park Re-roof Project, Science Building Roof
Elson Roofing	Special Inspections
MTI	Science Building Masonry, Wahi Campuswide Masonry
Masic Masonry	

Q and A

